

TARNEIT (AM) – Department of Infrastructure Bus

SCHOOLS: MacKillop C.R.C., Werribee Secondary College, Wyndham Central College Grange Secondary College and Hoppers Crossing Secondary College

7:30am start in Tarneit Rd corner Heaths Rd, **First pick up –Tarneit / Sayers Rd PTV stop** left Doherty’s Rd, Right Sewells Rd, right Boundary Rd, Right Tarniet Rd, left Leakes Rd, right Derrimut Rd (**last pick up Sundial Blvd – PTV STOP**), right Princes Highway / Synnot St, Left Duncans Rd, right College Rd/Russell St, drop inside **Mackillop C.R.C.** and exit, right Russell St, right Chirside Ave, left Tolmie Ave, left Loyola Rd, left Duncans Rd, drop at **Werribee S.C.** Right Synnot St, left Cherry St / Market Rd, drop at **Wyndham Central College** (Market Rd extension), left Shaws Rd, left Tarneit Rd, right Hogans Rd, left Bethany Rd to **Grange** (both Campuses), left Deloraine Dve, left Hogans Rd, right Mossfiel Dve, left Spring Dve, left Bayliss St to **Hoppers Crossing Secondary College. FINISH.**

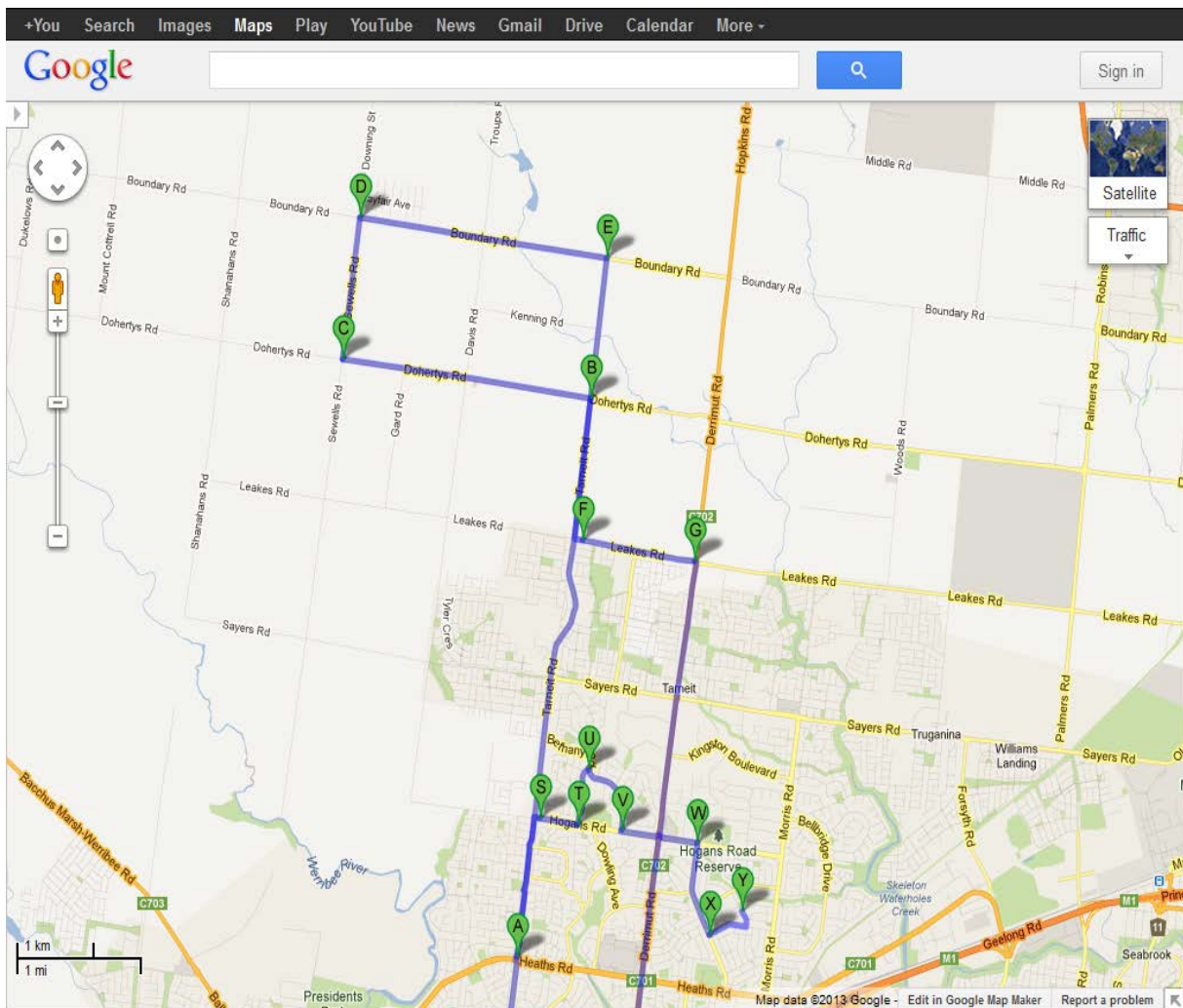

TARNEIT (PM) – Department of Infrastructure Bus

SCHOOLS: Hoppers Crossing Secondary College, Grange Secondary College, Werribee Secondary College Wyndham Central College & MacKillop C.R.C.

3:10pm Secondary **Depart Hoppers Crossing College** from Pannam Dve, right Mossfiel Dve, left Hogans Rd, right Bethany Rd, **Grange** (pick up both Campuses), left Deloraine Dve, right Hogans Rd, left Tarniet Rd, right Shaws Rd, Market Rd Extension pick up **Wyndham Central College**, continue onto Market Rd, Cherry St, Synot St, Duncans Rd to **Werribee Secondary College** and pick up, continue onto Duncans Rd, left College Rd/Russell St to **MacKillop C.R.C.**, depart **MacKillop C.R.C.**, right Russell St/College Rd, left Duncans Rd, left Cherry St, right Railway Ave, left Tarneit Rd, **First Stop – Tarneit / Sayers Rd PTV Stop-** left Doherty Rd, right Sewells Rd, right Boundary Rd, right Sewells Rd, right Boundary Rd, right Tarniet Rd, left Leakes Rd, right Derrimut Rd and finish at **PTV STOP** Sundial Blvd / Derrimut Rd

